








AFFAIR OF HONOR

STAGE AND FILM COMBAT



Affair of Honour is a award winning and Jessie nominated fight and movement based theater and performance company, focused on continuous training in the art of performance combat, ensemble building and multiple mediums of physical theatre. Affair of Honour is committed to creating visually stunning fight and movement based productions as well as providing a platform for emerging and professional artists, showcasing our diverse BIPOC & LGBTQIA+ communities and cultivating stories with women at the forefront.

Affair of Honour was founded by Nathania Bernabe and Jackie T. Hanlin to create a play ground for exploring fight and movement based stories.

www.affairofhonour.ca

WHAT WE ARE FUNDRAISING FOR

OUR PROGRAMMING AND OUR 10 YEAR ANNIVERSARY PRODUCTION

You are helping us produce the professional premiere of our 10 year anniversary production, create new work and build tours for Multi - Vs and Playthings.





Playthings Photography by Zemekiss Photography





Multi - Vs photography by April Mackillins

PROGRAM FOR THE NIGHT

6:00pm
Doors Open
Cash Bar Available
7:00pm
Performances with Intermission
9:00pm
DJ Retro James

PRODUCTION TEAM

Producers: Nathania Bernabe, Jackie T. Hanlin, Matthew Rhodes
Sound & Lighting Design and Technical Director: Shona Struthers
Stage Manager: Heidi Damayo

Photographer of the Evening: Colleen Bayati
Archival Video of the Evening: Alan Low and Chad Cuthbertson



HAUNTING OF BELMORE MANOR

PERFORMERS

Elizabeth Young, Katrina Teitz, Shona Struthers, Justin Low, David Robert Leslie, Jackie T. Hanlin & Nathania Bernabe

Choreography by Affair of Honour, David Robert Leslie, Shona Struthers, Elizabeth Young and Katrina Teitz

INTERMISSION

Special Performance by Rushed Productions

SIGMA ACAPELLA

PERFORMERS

Nathan Mannion, Blake Sartin, Justin Low, James Penco, Muleba Kanange Chailunga, Mitchell Condon, Chilko Tivy, Tom Vitti, Jason Lam, Amir Madani, Katie Harrington, Zoe Soupidis, Ella MacDonald

10 Year Anniversary Annoucement and Sneek Peak

LOOKING FOR SPONSORS AND DONORS

Would you, or anyone you know want to support our growing theatre company?
Contact our General Manager Matthew Rhodes
aohassociate@gmail.com

PERFORMER BIOS



Katrina Teitz is an interdisciplinary artist based in Vancouver, Canada and land of the Sḵwx̱wú7mesh, Stó:lō and Səl̓ílwətaʔ/Selilwitulh and xʷməθkʷəy̓əm Nations. They are a graduate of Capilano University's Musical Theatre Diploma Program (2017). Their select past credits include Snow White, Stuart Little (Carousel Theatre), Caged (Green Thumb Theatre), Oliver!, Annie (Gateway Theatre), The Five Vengeances (Jovanni Sy/Affair of Honour). Film/TV credits include: Hollywood Arts (Nickelodeon/Netflix), Hillshire Farms, FME Safe Software, Destination Vancouver and more. When they aren't acting on stage or screen, they are an emerging fight director for companies like CTORA and Play On Words productions. They also enjoy co-producing films with company: this could've been an email Productions and training in stunts with a black belt in Karate. Catch them on all socials @Katrinateitz

Upcoming: Stuart Little - Carousel Theatre (December 2026/March 2027)



Elizabeth Young has been fortunate enough to work with Affair of Honor multiple times throughout the past 8 years. Each time she works with them, she gets to learn new skills and laugh a lot while doing it which is pretty cool. Always #honored to be in the room with such driven, talented, and kind human beings. Also, Elizabeth is super brave, and not at all a scaredy cat. Just so you know.

PERFORMER BIOS



Shona Struthers is an actor, combatant, fight coordinator, sound designer, composer, and writer, working in both theatre and film. Based in Vancouver and Toronto, they are fed by earnest collaboration, trust, and e. coli-ridden greens. They have been dubiously employed by a shadowy derelict corporation WHICH SHALL NOT BE NAMED. They've also worked for The Search Party, Alley Theatre, Pacific Theatre, Presentation House Theatre, Arts Umbrella, Western Gold, Affair of Honor, ITSAZOO Productions, With A Spoon/Rumble, White Rock Players' Club, United Players, Studio 58. Winner of the 2024 Run N Gun Best Ensemble Award, and 2024 Run N Gun Best Performance Nominee.



David Robert Leslie "David is an actor, singer, and founder of To The Hilt Stage Combat. His studio focuses on intro to and continuing skills for stage combat. He has an affinity for cats, a love of D&D, and a strong desire to sleep. David is very proud to be a part of this production and the work of everyone involved."

PERFORMER BIOS



Justin Low is a Chinese-Canadian actor, singer, musician, and gymnast based in Vancouver. Drawn to storytelling from an early age, he spent his childhood creating short films, plays, songs, and "Low" budget productions with his sisters.
Justin has starred in the original musical productions Sigma Acapella (2024) and World Ender (2025). This November 12–22, he will reprise his role as Tyler in the 2026 production of Sigma Acapella. He has also appeared in a variety of projects with independent filmmakers and internationally acclaimed film schools.

Behind the scenes, Justin has worked as an assistant director for Newsies Jr., as well as a director, producer, writer, and composer for indie short films. He is a co-founder of Low Family Productions, a member of PickWhip Productions, and recently launched Shelf to Screen Fest, a new Vancouver-based film festival focused on creating book-to-film adaptations.

Beyond film and theatre, Justin works as a guitar instructor and regularly performs as both a live and session musician. Passionate about storytelling through performance and music, he continues to hone and refine his craft across all aspects of his artistry.
Justin extends heartfelt thanks to his family and friends for their unwavering support of all his wacky and wonderful creative endeavors :)

@Justin_Low03 / @LowFamilyProductions / @Shelf2ScreenFest

PERFORMER BIOS



Jackie T. Hanlin is an actor, fight choreographer and producer hailing from Halifax, Nova Scotia. She received her BA in Drama from Bishops University in 2015, and moved to Vancouver where she began her stage combat studies and work with her fight/producing partner Nathania Bernabe, co-founding Affair of Honour. Jackie is a Certified Instructor with The Academy of Fight Directors Canada. Since 2015 she has had the pleasure of being an actor, choreographer, writer and producer within Affair of Honour, producing Qui Nguyen's Soul Samurai (Vancouver Fringe festival 2017/18) in which the fight and movement design received a Jessie Nomination in 2018, Karen Basset's Heroine (Edmonton Fringe Festival 2018), House of Arms: an improvised fight episodic (2018), Playthings (Edmonton Fringe Festival 2019/Presentation House Theatre 2021), Fairlith Harvey's Kill The Ripper (Presentation House Theatre/Rio Theatre 2022) Jovanni Sy's The Five Vengeances (Shadbolt Centre for the Arts 2022) and Multi-Vs (Edmonton/Halifax/Vancouver 2023/25/26).

Nathania Bernabe is a Queer Filipino-Canadian actor, choreographer, director and writer. She is grateful for the incredible opportunities to intensively train as an actor in different mediums abroad. Training with the Royal Academy of Dramatic Art(London), SITI Company(New York), Zen Zen Zo (Melbourne) and Second City (Chicago). Nathania has a profound love for physical theatre. She is a certified Instructor with Fight Directors Canada. Continually expanding her movement vocabulary Nathania has trained with Diavolo Dance Company in Los Angeles (2019). She received a Jesse nomination in 2018 for her movement choreography and fight design. Nathania is the Artistic Director of Affair of Honour (AoH) producing and choreographing with Co-Founder Jackie T. Hanlin. Nathania's new goal as AD for AoH is touring and travelling within Canada and teaming up with out of province theatre companies.



SPECIAL GUESTS

Founded in 2014, and made official in 2018, Rushed Productions LTD began as an independent platform for writer Annahis Basmadjian's work after her time in Vancouver's Festival Circuit. A grassroots theater company, originating in Vancouver, Rushed's purpose has evolved since its original manifestation, and although it continues to produce original work, it now also occupies a unique space along the path for local theater, and theater makers. From short plays, to two-acts, to musicals, Rushed Productions is happy to maintain a "Production Open Arms Policy".

We recognize the importance of experience in today's artistic workforce, and the difficulty in gaining that experience without experience. As a result, our full productions welcome the efforts of amateur directors, actors and all manners of crew, hired alongside seasoned professionals, providing an environment rich with the exchange of skill sets and networking. Through this hybridization of professional and non-professional, Rushed Productions places itself firmly just outside the classroom, as well as the border, the internal hiring process, and unions. As a result, our casts are often a mosaic of up-and-comers, fresh out of University, new arrivals with experience outside the country, seasoned professionals returning from hiatus, non-union talent, film artists vying to break into the industry, and of course, those who just want to try something new. Our audition space is proudly flexible, barring one requirement: Show us what you got!





Rushed Productions LTD presents

SIGMA ACAPELLA

A Musical, Written & Created by
Annahis Basmadjian

Music & Lyrics by
Samuel Gillmore
&
Sebastian Ochoa Mendoza

Directed by
Kate Ely

Musical Direction by
Landon Dueck

Choreography by
Twyla Raffé-Devine



PRESENTATION HOUSE THEATRE
333 Chesterfield Ave
North Vancouver

NOVEMBER 12th-22nd

SCAN FOR TICKETS

Thank You to our Primary Rushed Sponsors & Donors:

KARMA OPTOMETRY · Clara Kassabian · East Vanity Parlour · Arminée George

DOOR PRIZE 2 VIP TICKETS

AFFAIR OF HONOR HISTORY

"The combat scenes are expertly choreographed by Nathania Bernabe and Jackie T. Hanlin, and their resources as fight directors seem limitless. One of the most arresting movement sequences is a fan dance reinvented as a display of gang aggression; it's fantastic. The company repeatedly displays a jaw-dropping level of physical skill."

Kathleen Oliver, The Georgia Straight for the 2018 Production of Soul Samurai by Qui Nguyen

Affair of Honor began in 2015 with Nathania Bernabe and Jackie T. Hanlin creating staged fights to perform for events and fundraisers throughout the city of Vancouver. Both certified actor combatants and board members with The Academy of Fight Directors Canada, they performed at Harvest Haus hosted by the Social Concierge, Vancouver Public Library and have been invited to many fundraisers for independent performance companies. They have worked as fight choreographers for Caravan Farm Theatre, The Young People's Opera Society, University of British Columbia, Capilano University, Instant Theatre and multiple independent films while also holding their own workshops and providing private coaching sessions.

They debuted their first theatre production of Qui Nugyen's Soul Samurai, at the Vancouver Fringe Festival Dramatic work series in 2017 and again as a very successful remount at Studio 1398 in 2018. They developed and produced an improvised fight episodic inspired by Romeo and Juliet titled House of Arms in 2018. Heroine by Karen Bassett was their first show to tour, going from Vancouver in July 2018 to the 2018 Edmonton International Fringe Festival. August 2019 saw the premiere of the company's first original written work Playthings that premiered at Pacific Theatre and then toured to the 2019 Edmonton Fringe Festival.







AFFAIR OF HONOR HISTORY CONTINUED

They received a spot in the rEvolver 2020 Festival for Playthings in the Cultch Historic Theatre which was unfortunately cancelled due to COVID-19. With Playthings, Affair of Honour received their first artist in residency with Presentation House Theatre (PHT). Playthings was a part of PHT's 2020/21 Season. In November 2020, they worked with writer, director and producer Fairlith Harvey to workshop her original piece Kill the Ripper, with the full production presently in rehearsals for its world premiere in June 2022.
They worked with writer Roselyn Kelada-Sedra on a new work in St. Catherines, ON with Suitcase In Point in 2022. As well, they were very excited to work alongside Jovanni Sy, producing, acting and designing fight choreography for his original script and Kung fu epic The Five Vengeances(T5V) as the season opener at the Shadbolt Center for the Arts in September 2022. At the same time they co-presented with Geekenders and Producer/Playwright Fairlith Harvey on her original work Kill The Ripper.
In January 2023 Affair of Honour guest directed for Bishops University producing Qui Nguyen's She Kills Monsters. January 2024 they workshopped with Playwright and Dramaturg Heidi Damayo on her new commissioned play with Night Swimming called Angels Unawares. In 2023 Affair of Honour developed their second original piece, Multi-Vs, for the Edmonton Fringe festival. Multi-Vs was redeveloped for the 2024 rEvolver Festival presented by Up in The Air Theatre, it then toured to the East Coast of Canada for the 2025 Fundy and Halifax Fringe festivals where it took home several awards. It toured east again in early 2026 before reurning back to Vancouver as part of the Fringe Presents series and the TOTE Festival in Salmon Arm.

Affair of Honor received its first Jessie Nomination in fight and movement design for their 2018 production of Soul Samurai.







SPECIAL THANKS

Lise Struthers, Andrea Loewen. Dave Mott, Breandan McGregor, Elizabeth Young, Drew Carlson, Phillip Struthers, David Robert Leslie, Chad Cuthbertson, Annahis Basmadjian, Heidi Damayo, Shona Struthers & Presentation House Theatre



presentation HOUSE THEATRE

Preparing for *The Haunting of Bellmore Manor* would not be possible without support from To The HIlt Stage Combat.

Thank you for having us in your space.

TO THE HILT

Together, the To The Hilt Team is committed to inclusivity, creativity, and a safe learning environment where students of all experience levels can grow and have fun.

www.tothehiltsc.com/

TO THE HILT
Stage Combat

SILENT AUCTION

presentation HOUSE THEATRE

BREWING COMPANY • NORTH SHORE VANCOUVER BRIDGE

FIND+SEEK™

CLARKE THEATRE PRESENTS

EARNEST ICE CREAM

THE IMPROV CENTRE

Tien Neo Eamas WIZARD Believe in Magick

the old spaghetti factory

UP IN THE AIR THEATRE

VERY VERY IMPROV

ARTISTS, MAKERS & DONARS

Mayumi Yoshida
Alison Chisholm
John Young
Sam Tretheway
Lise Struthers
Toso Wood Works
Scribbly Doodle
Annahis Basmadjian
Andrea Loewen

everything WINE®

rEvolver festival THE CHANGING STAGE

ANDERS PETERSEN FINE ART

GROUSE MOUNTAIN THE PEAK OF VANCOUVER

Brandywine Bartending School

SUN HANG DO

RIO THEATRE

AFFAIR OF HONOUR STAGE AND FILM COMBAT

LOVER'S TEMPO

Check out the donations you can bid on below.

ANDREA WARNER

"Andrea Warner is one of the best music journalists in Canada." — Elaine Lui, bestselling author, LaineyGossip.com



She's a music journalist, pop culture expert, and the author of several books including We Oughta Know: How Céline, Shania, Alanis, and Sarah Ruled the '90s and Changed Music, The Time of My Life: Dirty Dancing, and Rise Up and Sing: Power, Protest, and Activism in Music.
Andrea also co-hosts the weekly feminist pop culture podcast, Pop This! and is an associate producer at CBC Music.

Andrea is a settler who was born and raised in Vancouver on the unceded traditional territories of the Musqueam, Squamish, and Tsleil-Waututh First Nations.

www.theandreawarner.com

DONATION

6 Books by Andrea Warner

We are honoured to recieve Andrea's collection of books for our silent auction.
Andrea passed away on September 27, 2026.

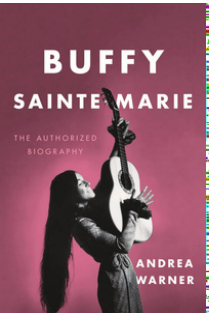



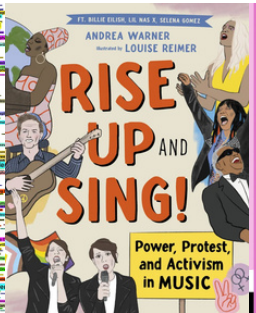

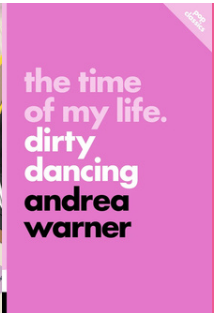

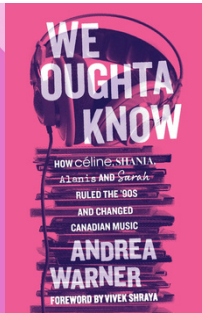

ALISON CHISHOLM

Alison Chisholm has dedicated her life to the arts. After growing up in Hamilton, Ontario, her passion for the arts took her to Montreal to study theatre and arts administration at Concordia University. As part of her schooling she took on an apprenticeship at Pacific Theatre which led to a life and career out west. While primarily an arts administrator, she is accepting herself as an artist more and more, and is pursuing more opportunities to share her own art. She has created and producing under her own company, Whirlwind Theatre Productions, performed musical improv with Off Key Improv, sang with the VOC Sweet Soul Gospel Choir. Since moving to Abbotsford in 2020, She found an interest in embroidery and has been showcasing her works locally at Cru Studios and the Kariton Art Gallery. Her work will be featured in a fiber arts exhibit at the Kariton Art Gallery this coming summer, and she looks forward to hitting the stage again in April with Fraser Valley Stage.
@amaybecreative

DONATION

Embroidery Artwork



MAYUMI YOSHIDA



Mayumi is an award-winning filmmaker and performer whose work is rooted in intimate, character-driven storytelling shaped by her cross-cultural background between Japan, Europe and North America. As a writer and director, Mayumi's feature debut AKASHI received major recognition, winning Best Canadian Feature, Best Director, and Best Performance at Whistler Film Festival's Borsos Competition, as well as the Audience Award in VIFF's Northern Lights program. The project originated as a stage play and short film, reflecting her strength in developing original IP across formats.

Her directorial debut short film AKASHI, which she also wrote and starred in, won Outstanding Writer out of 4,500 films at the NBCUniversal Short Film Festival, and numerous international awards. In 2019, she received the Newcomer Award at the Vancouver Women in Film Festival's Spotlight Awards for her achievements across multiple disciplines. Her music video Different Than Before by Amanda Sum, starring Tzi Ma, earned a Vimeo Staff Pick, the Jury Award at SXSW Music Video Competition, screened at Oscar- and BAFTA-qualifying festivals, and received a JUNO nomination for Music Video of the Year.

DONATION

1 Hour
Self Tape Coaching

ANNAHIS BASMADJIAN

A graduate of UBC's Creative Writing Program, and the University of Edinburgh's Master's of Science of Creative Writing Program, Annahis' work has been featured all over Vancouver; in the Brave New Playrites Festival (Bookmarkers, 2014, Fog Lights, 2015), UBC's Commerce Community Program (Psychopomp & Circumstance, 2016), the Cold Reading Series' 4x3 Festival (Kidnappees, 2017), The Vancouver Fringe Festival (Rockefeller Evening, 2017), and Festival Dionysia (Hot Pursuit, 2018). Annahis was able to produce and mount her work independently after founding Rushed Productions LTD in 2018, breakthrough pieces being Albireo (2018) and Sigma Acapella (2024), both original, two act musicals. This past fall, she assisted with the Musical Theater course at RCTC, and prior to that, acted as the head Drama/Music teacher at Alcuin College, spearheading school concerts, public performances and the school play.

DONATION

Acrylic on Canvas



SCRIBBLY DOODLE

Scribbly Doodle is a Canadian beatboxer, vocal looper, and one-man variety show. As a former World Beatbox Championship competitor and the 2025 North American Beatbox Championship runner-up, Jesse combines technical skill with creativity to transform the human voice into full musical soundscapes.



DONATION

1 Hour
Lesson

DONATION

Stage Combat Training
Gift Card

AFFAIR OF HONOUR
STAGE AND FILM COMBAT

Come Train with us! Us at Affair of Honor are firm believers in the value of training and community building. We believe that a passion for learning and moving your body are all the requirements you need to get started. Our goal through our courses is to not only teach you new and awesome skills, but to strengthen the relationship you have with your physical vessel.

Our classes range from introductory to advanced practises of disciplines including unarmed, multiple forms of sword, knife, movement skills, staff and stick. We also host specialty classes with guest instructors for the chance to train in other specialised disciplines. Previous classes included, Wushu, Gymnastics, Acro Yoga and more!

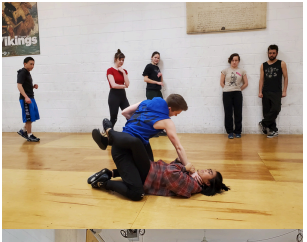



Find what classes are currently being offered. We can't wait to start training with you!

www.affairofhonor.ca

JOHN YOUNG

Pottery Artist

John Young is a Vancouver based potter whose pieces have been featured at multiple locations around the lower mainland. His pottery has found its way into homes from Vancouver Island all the way to England. Some highlights are: Shadbolt Centre for the Arts, Italian Cultural Centre (Award of Merit), and all his kids' houses.

“Initially the forming of shapes appealed to me most. I enjoyed the challenge of acquiring skills and then solving functionality with pleasing shapes. More recently, decorating possibilities are pulling me along.” - John Young

DONATION

3 Cups, Creamer and Bowl Set
A Handmade Vase and Decortive Bowl

TOSO WOOD

JESSE TöSO

Jesse has always produced art in one form or another whether painting, drawing, sculpture or photography. In the past decade he has focused his artistic passion on wood sculpture.



Raised by a carpenter, and later becoming one himself, he has been surrounded by the natural beauty of wood as long as he can remember.

Years of cutting and shaping wood have led him to a deeper understanding of its characteristics and versatility and an interest in exploring other mediums.

DONATION

Crow Carving

What is a Wizard?

Wizards transform darkness to light, sadness to joy, hatred to love, suffering to peace. We alter the frequencies of 'reality', allowing magick to arise.



Tien Neo Eamas is a Modern Day Wizard, an alchemist & maker. He creates magickal jewellery in silver, gold & gemstones, spells, oracle decks & soap. The energy in his work is intentionally imbued, forged & created with Joy, Playfulness, Zen state nothingness & mystique. This vibration passes on to his clients & they experience & now know Magick!

Tien Neo Eamas has gone through the depths of darkness, to arise into light. An OG Asian Transman, he has experienced racism, trans hatred, abuse & violence. He has arisen from suicide attempts, major financial loses, loss of family & communities. The unkind treatment at the hands of others, has trained him into becoming the Wizard who chooses light, refusing to suffer as a victim of systemic oppression, wielding & teaching his magick. 'In the face of hatred, racism, challenges, trans & gender ignorance & discrimination, I CHOOSE JOY.'

Tien has a BFA from Simon Fraser University, Interior Design & Feng Shui Certificates. He took 2 classes in silversmithing in 1996 & never stopped forging in this magickal metal. He has studied Christianity, Buddhism, Western Paganism, Abraham Hicks, leadership training & personal development & has been casting spells since 1990.

He also offers readings, spiritual & gender guidance; teaches magick, Transcending Gender, race & spirituality programs. He performs, pole dances & is an avid camper. He is grateful to now reside in Vancouver BC, Canada, on the unceded traditional territories of the Musqueam, Squamish, & Tsleil-Waututh Peoples.

www.tienthewizard.com

DONATION

Crystal Point on Buddhist beads.

KIZER LUNDQUISTE DE L'ORME KNIFE AND CJRB EKKO STEEL BLADE KNIFE HANDMADE SHEATH

DONATION

FROM SAM TRETHEWEY

Sam Trethewey is a woodworker and leather crafter based in North Vancouver, BC. He has created and tinkered throughout the years and is passionate about sustainability, low-waste, and rustic aesthetics.

DONATIONS FROM LISE STRUTHERS

Medieval Costume Knight Set
Josie George - Vibrant Coastal Still Life Poster
Matisse - Landscape at Collioure 1905 Print with Frame
Anders Petersen 12"x21" Expanse Framed Print
DeWalt Drill with Bag and Bits
Earnest Icecream Gift Card

DONATIONS FROM ANDREA LOEWEN

Witchy Package
Andrea Warner Book Collection

DONATION

Free Month of Training & Uniform
Sun Hang Do Vancouver

Sun Hang Do was developed from ancient Korean traditions and it has been merged into the martial arts of today's world. It is the art of perfect balance born from the union of two dynamic opposites, the hardness of steel and the softness of water, one continuously moving and the other suddenly stopping, utilizing the full extent of mind and body working together in harmony. It is the combination of these last two elements, mental energy and physical power that is the essence of Sun Hang Do.

Sun Hang Do's purpose is to allow the mind & body to become one with each other. When a person can achieve this harmony, they will lead a healthy and successful life. Sun Hang Do teaches a positive "I can do it!" mental attitude. Students will increase energy and develop better mental control. This will improve relaxation and develop leadership skills to help focus on the tasks of today's busy lifestyle.
Sun Hang Do training improves physical well-being through proper exercise. By following our proper stretching curriculum, students will be able to rehabilitate their physical problems. Sun Hang Do's techniques are a combination of both HARD and SOFT movements. All patterns, weapons and self defence are practiced with a focus on these two opposites, working together in harmony,

www.sunhangdo.com

DONATION

A Room Experience for 4

Find and Seeks mission is to maximize your experience! So they set out to create a gripping adventure that combines pure innovation and delightful, yet simple game play.

Check out their rooms:



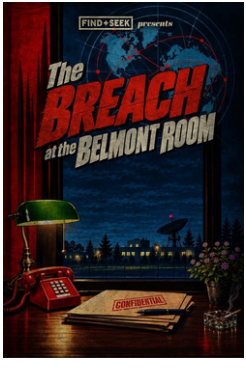

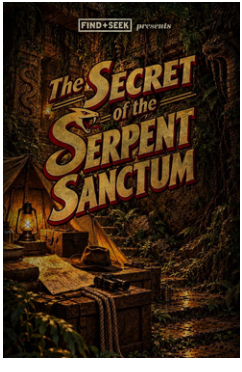



https://www.gofindandseek.com/

DONATION

3 Show Passes for 2

The Clarke Theatre is owned and operated by the City of Mission and is a multi-purpose facility for civic and touring events. The Clarke Theatre is a 702 balcony theatre with 496 seats on the main floor and 206 in the balcony.

Mission's daring new performing arts series, Clarke Theatre presents features unique artisticallydriven acts – puppetry, film, theatre, and music - that are intended to provoke thought, encourage whimsy, and bring unique performing arts experiences to Mission and the Fraser Valley. Join us for an invigorating series of shows that will have you embracing quirkiness and joy all over again.

Choose any shows in the Clark Theatre Presents including the shows listed below.

https://www.mission.ca/clarke-theatre







DONATION

2 Ticket Vouchers

THE IMPROV CENTRE

The Improv Centre is a live comedy venue on Granville Island in Vancouver, BC, offering fast-paced, unscripted performances by the best comedic improvisers in the biz.

Internationally recognized for our flagship Theatresports™ shows, we offer audiences the chance to jump into the action through lively participation, all within the intimacy of our waterfront theatre.

Our venue also provides improv classes and workshops for all skill levels, supporting entertainment and arts education in the community.

https://theimprovcentre.ca/





DONATION

4 Tickets

Every month, the talented cast of loveable improvisers from across the Lower Mainland take to the stage at The Bez Arts Hub in Langley for a very fun evening full of spontaneous comedy, where we turn your ideas into jokes, scenes, songs & surprises right before your eyes.

And to top it off we reward your brilliant suggestions with PRIZES... A ticket to return to one of our shows FOR FREE!

Tickets are valid for either November 21 or Dec 12.



www.veryveryimprov.ca

Brandywine Bartending School

DONATION

2 seats at Modern Classics

Brandywine is the go-to local bar school for professional training, popular corporate team-building and a versatile private venue. We offer public and private classes for beginners, novices and experts who want to improve their core bartending skills. Instructors teach about spirits, wine, and drink-making using real ingredients at a working bar.

Founded in 2011 by hospitality expert brothers Dave and Geoff Mott, Brandywine's commitment to hands-on education, professional development, personalized service and cocktail creation tips in a welcoming inclusive space, they revolutionized bartending training and set the standard for excellence in the trade school industry.

MODERN CLASSICS



COMPLETE BARTENDING CLASS - 2 HOURS
Explore classic bartending techniques, the history and modern adaptations of cocktails, and the various methods of preparing them. Participants receive one-on-one training behind the Brandywine bar.

All class materials and cocktail ingredients included.

www.brandywine.ca

GROUSE MOUNTAIN
THE PEAK OF VANCOUVER

DONATION

Grouse Gravity Coaster for 2 people
+ Mountain Admission

The Grouse Grind is a 2.5-kilometre trail up the face of Grouse Mountain, commonly referred to as “Mother Nature’s Stairmaster".

Grouse Gravity Coaster

Located to the skier's left of The Cut, adventurers will be taken on an exhilarating ride of twists and turns, weaving through a series of trees and exciting features before being greeted by an awe-inspiring view of Vancouver. The track is a permanent structure, and a closed circuit which will return guests to the mountaintop without having to exit the cart.

The Mountain Coaster was designed and manufactured by Aquatic Development Group, and is being built with support from North Construction. A full environmental study was completed by BA Blackwell including a geotechnical study for slope stability.



www.grousemountain.com

DONATION

2 Tickets The Sword in the Stone

Nestled in the heart of North Vancouver's Lower Lonsdale, Presentation House Theatre has become a neighbourhood creative hub, providing the community with a dynamic mix of professional theatre, music, and dance productions — all just a Seabus away from downtown Vancouver. We are the North Shore's professional theatre company. For more than 40 years, we've entertained audiences with innovative programming and quality professional productions in our wonderfully welcoming space. We are committed to presenting and producing shows of the highest standard, and appealing to the diversity of North Shore audiences. We proudly offer programming for children and youth, adults young and old, the music aficionado and the innovative and emerging dancers. We are the cultural hub in your own backyard.

The Sword In the Stone

Based on the book by T. H. White. Adapted by David Johnston

Dec 11, 2026 – Jan 3, 2027

Homegrown. Holiday. Magic.

Every great holiday tradition starts somewhere, and yours begins right here on the North Shore. This winter, bring the whole family together for a fast-paced, funny, and irreverent adaptation of The Sword in the Stone.

Get swept up in a world where magic hides around every corner and eccentric wizards duel. Follow the future King Arthur on a wild adventure to discover what it truly takes to lead. The Sword in the Stone is a delightfully fresh take on a beloved classic!

https://www.phtheatre.org/

Upintheair Theatre is a non-profit arts organization based in Vancouver, BC that creates innovative theatrical productions. We collaborate with emerging artists, and produce the rEvolver Festival, a Canadian performance festival that presents accessible live, digital, and interactive experiences for audiences.

DONATION

6 Show rEvolver Festival Flex Pass

rEvolver Festival is the latest ongoing evolution in Upintheair Theatre's history of Festival production and presentation. The festival takes place each May at The Cultch in East Vancouver and other alternate venues across our city. It features new performances and premieres reinterpretations of existing works by Canadian artists. The 2026 Festival included The Human Cat Experience by Spec Theatre and Catsco's, BEE by unladylike co.and Popurrí by Plastik Theatrics.

This pass can be redeemed for ANY 6 shows in the Festival



https://upintheairtheatre.com/

DONATION

6 Movie Passes

The Rio Theatre on Broadway and Commercial, voted #1 Independent Theatre in Vancouver, is a multimedia venue for premier independent cinema of feature films and live entertainment.

Built in 1938, the Rio has been fully restored with a state of the art digital projector, surround sound, a huge stage for live events, and 420 comfortable seats (with adjustable arms in case you're on a date). Winner of the Georgia Straight People's Choice award for Best Concession, we have a huge selection of beverages & snacks plus we only serve real buttered popcorn!

Known for our eclectic programming, from late night screenings of cult classics, to the best cutting edge must see feature films! Our programming also includes Hollywood classics like Grease Sing-a-long, local live burlesque, regular monthly Improv comedy, international touring musical acts, plus film and comedy festivals. The Rio has it all! With friendly film-loving staff ready to make you feel at home.

The Rio Cinema caters to Sci -Fi, Fantasy, Action, Thriller, Cult and Horror movies for both adult and family rated films. We encourage people to have fun & dress up & yell out or sing along. We love pop culture of all kinds and so do the Rio fans. Fanatic Film geeks are welcome! Dress in costume at our late night screenings and win a prize!

www.riotheatre.ca

DONATION

2 bottles Gift Basket

everything WINE®

Passionate about your experience.

Our passion for wine shows in our commitment to rigorous exploration of new wine regions and flavours, offering hundreds of wonderful wines that can ONLY be found at Everything Wine.

We scour the globe looking for just the right bottle to pair perfectly with your dining experience, a special occasion, for your collection, for never-returned gifts, or just because its Tuesday.

For times that call for a little something extra, indulge in a luxurious treat from our spacious Vintages Room, where you will discover rare and decadent delights. Or search our curated collection.

.

www.everythingwine.ca

LOVER'S TEMPO

DONATION

Gift Box of Jewelry

Lover's Tempo founder Elaine Kim Smith's love story with jewelry started with a booth at a maker's market at her university in Vancouver, Canada. Her Dad helped her set it up, complete with twinkle lights and an immersive experience hosted by Elaine. When you entered her booth, you got lost in her world. Every detail was considered. She hung your jacket and bags so you could feel free to try things on and take a moment to delight in her creations.

Over a decade later, Elaine's ethos of beautiful design, magnetic experiences and a little romance has carried on as the Lover's Tempo team grew to include her visionary business partner, Leslie, and over 500 cherished retailers who carry the brand worldwide.

Today, their tight-knit team of creative women spend their days finding new ways to spark delight from their studio in Vancouver, Canada.

www.loverstempo.com



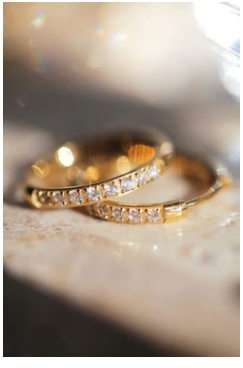



EARNEST ICE CREAM

What started out as two friends, Erica and Ben, with an ice cream tricycle at the Vancouver Farmers Markets has now grown into four scoop shops, an ice cream truck, retailers around Metro Vancouver and an amazing team of hardworking humans. It is more than we dreamed of when we scooped our first cone, and we continue to be immensely grateful to all the people who have made this possible.

www.earnesticecream.com

DONATION

Gift Card from Lise Struthers



the old spaghetti factory

The Old Spaghetti Factory Canada is a 100 percent Canadian-owned and operated national chain of 15 restaurants. We proudly serve millions of guests annually, as a brand that has been recognized by each generation for delivering a diverse menu, where all entrees include a starter salad and soup, hot bread and whipped butter, spumoni ice cream and coffee or tea, all at one low price.



DONATION

Gift Card

www.oldspaghettifactory.ca

BEER SPONSOR



North Vancouver craft beer — three places to eat and drink
Pizza at Pemberton, burgers at BridgeDeck, twenty taps at Charlotte.

DONATION

Beer Sponsor
Silent Auction: 6 Pack of Beer and $20 GC